# Fitzhugh

## Two - Storey

WESTGATE BRIGHTON

BUILDING EXCELLENCE
STALWOOD HOMES

*ARTIST CONCEPT*

# THE FITZHUGH

APPROX. 2100 SQ.FT.

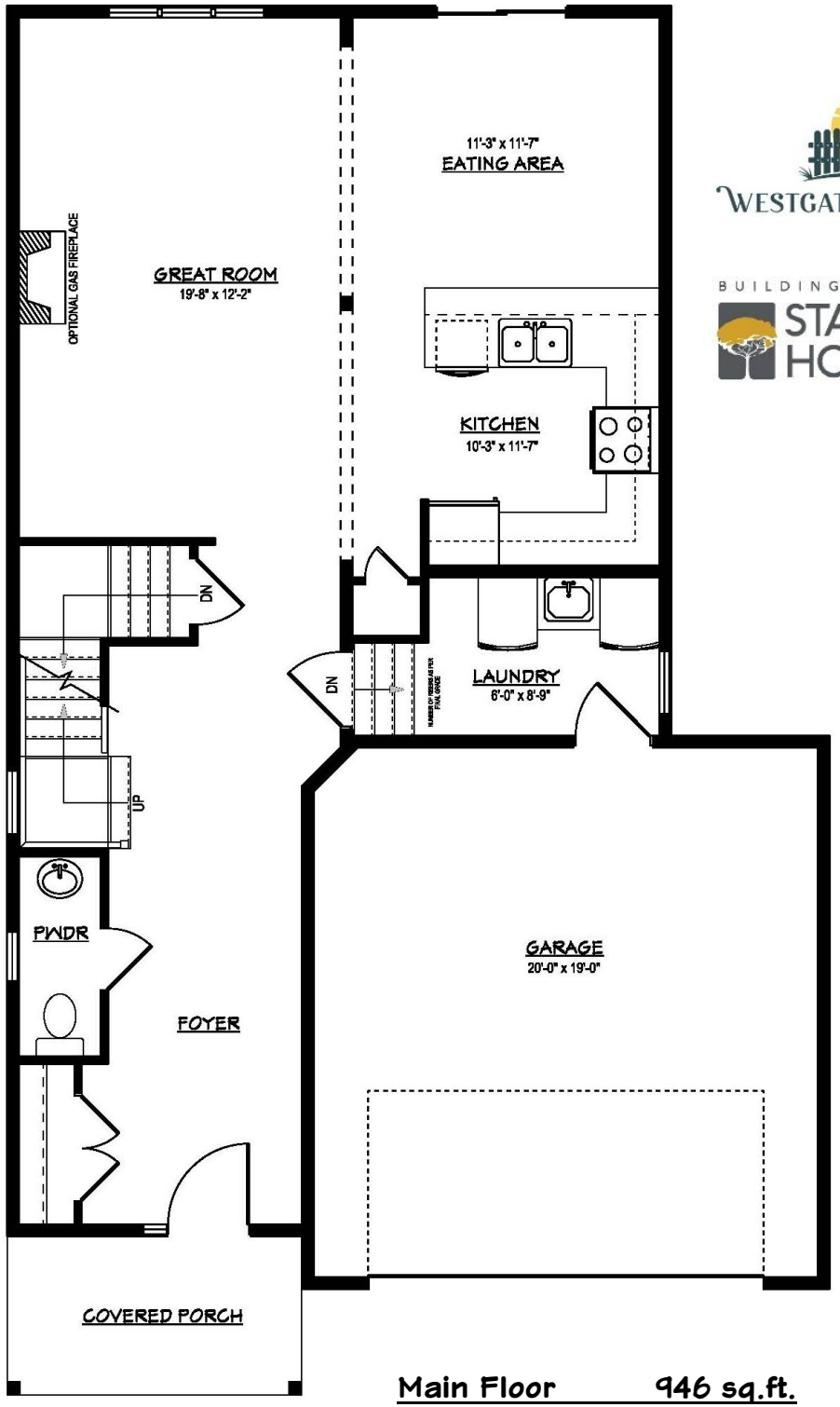


Main Floor 946 sq.ft.

WESTGATE BRIGHTON

BUILDING EXCELLENCE
STALWOOD HOMES

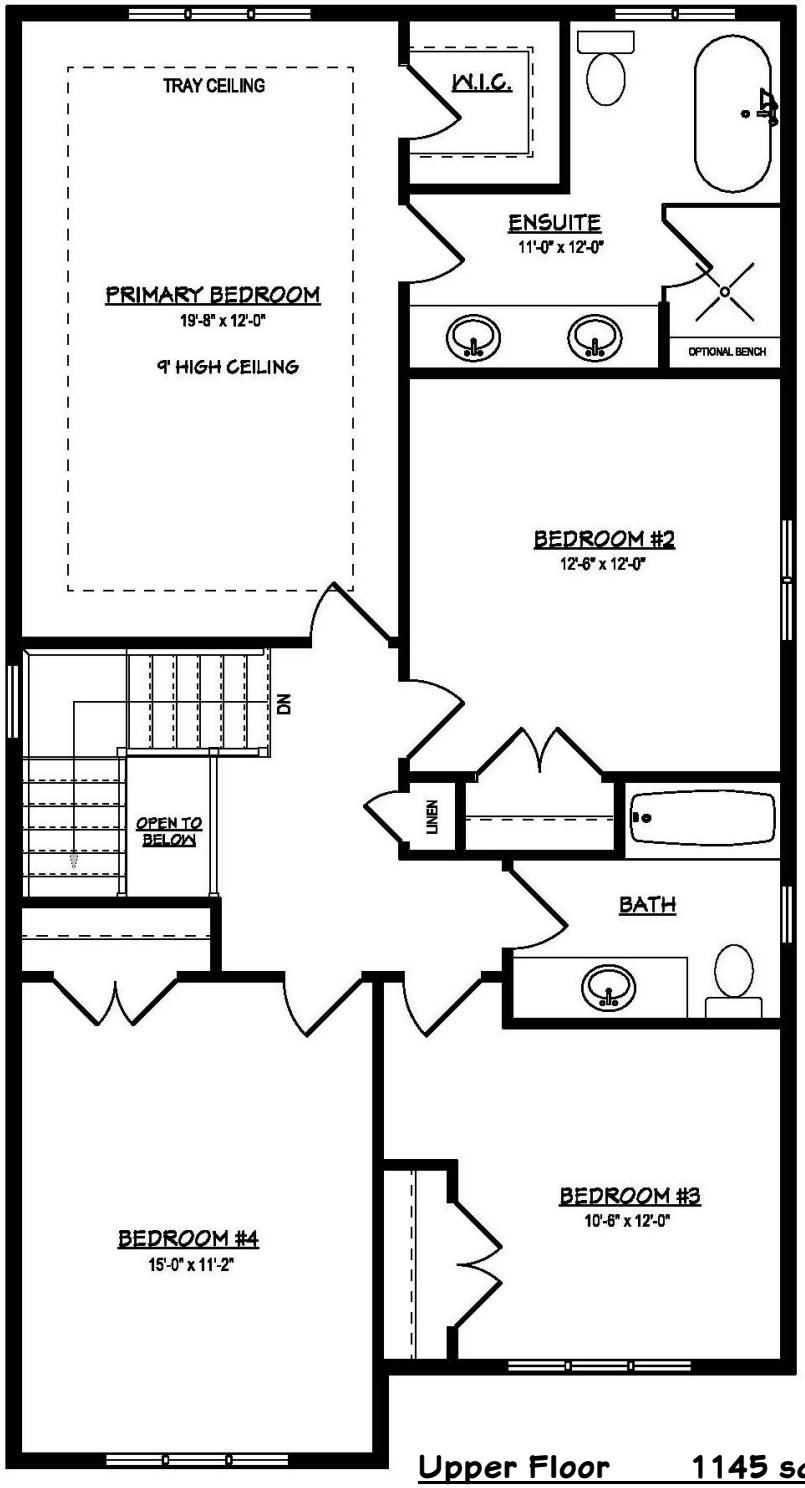


Upper Floor 1145 sq.ft.